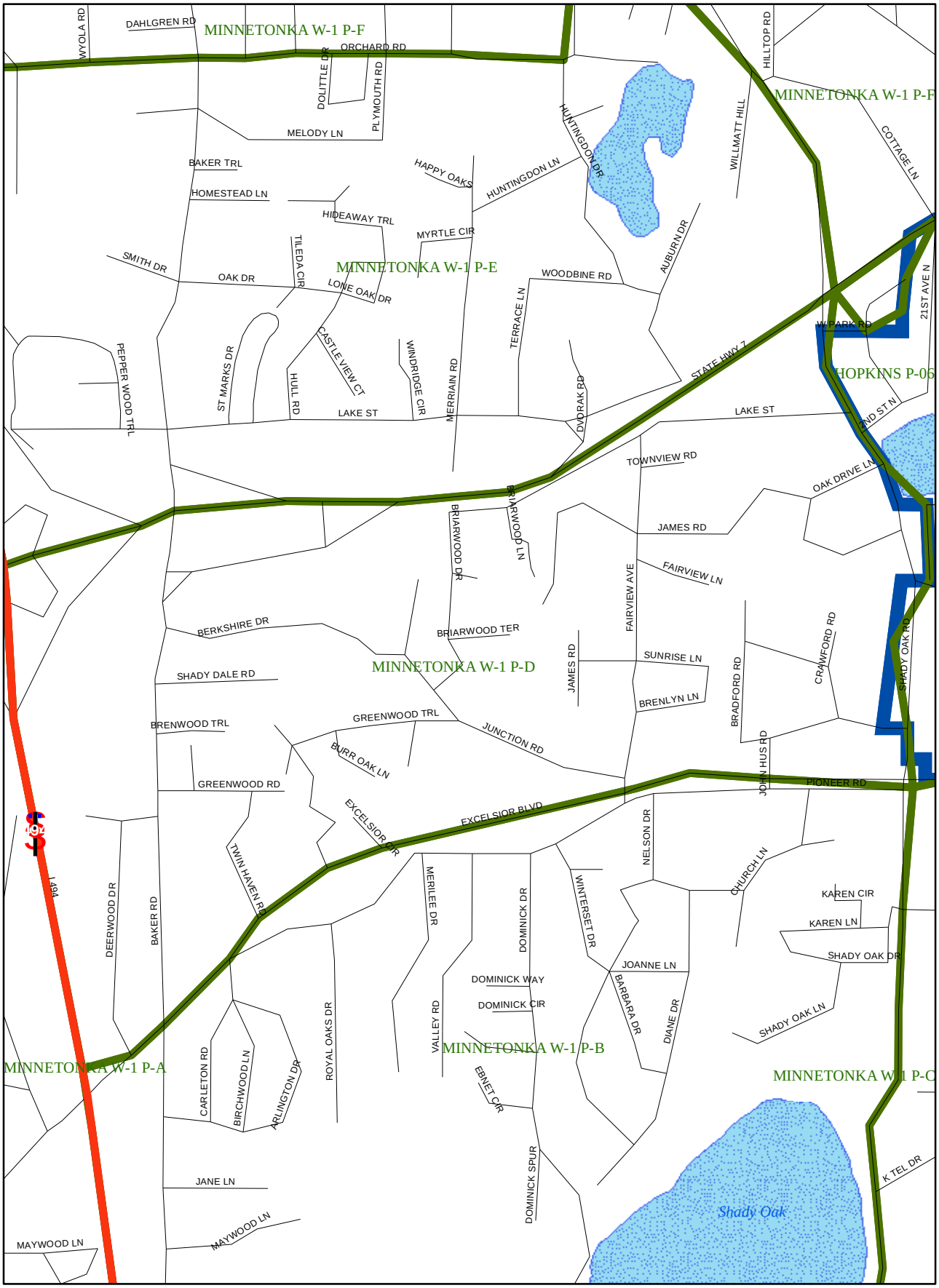


MINNETONKA W-1 P-D

Mar 07, 2006